

PLAT OF SURVEY -OF-

LOT 20 OF URBANDALE, ACCORDING TO THE PLAT THEREOF RECORDED IN CABINET B, SLIDE 119
AS DOCUMENT NO. 234555, CITY OF ELKHORN, WALWORTH COUNTY, WISCONSIN.

SURVEY FOR: BEAR REALTY

SURVEY LOCATION: 410 FRANKLIN STREET

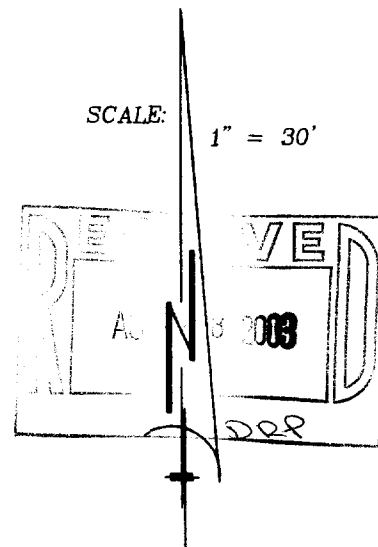

"I hereby certify that I have surveyed the above described property and that the above map is a correct representation thereof and shows the size and location of the property, its exterior boundaries, the location of all visible structures and dimensions of all principal buildings thereon, boundary fences, apparent easements, roadways and encroachments, if any."

"This survey is made for the use of the present owners of the property, and those who purchase, mortgage, or guarantee the title thereto within one year from date hereof."

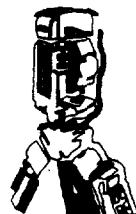

B.W. SURVEYING, INC.

412 N. PINE STREET
BURLINGTON, WI 53105
(262)-767-0225

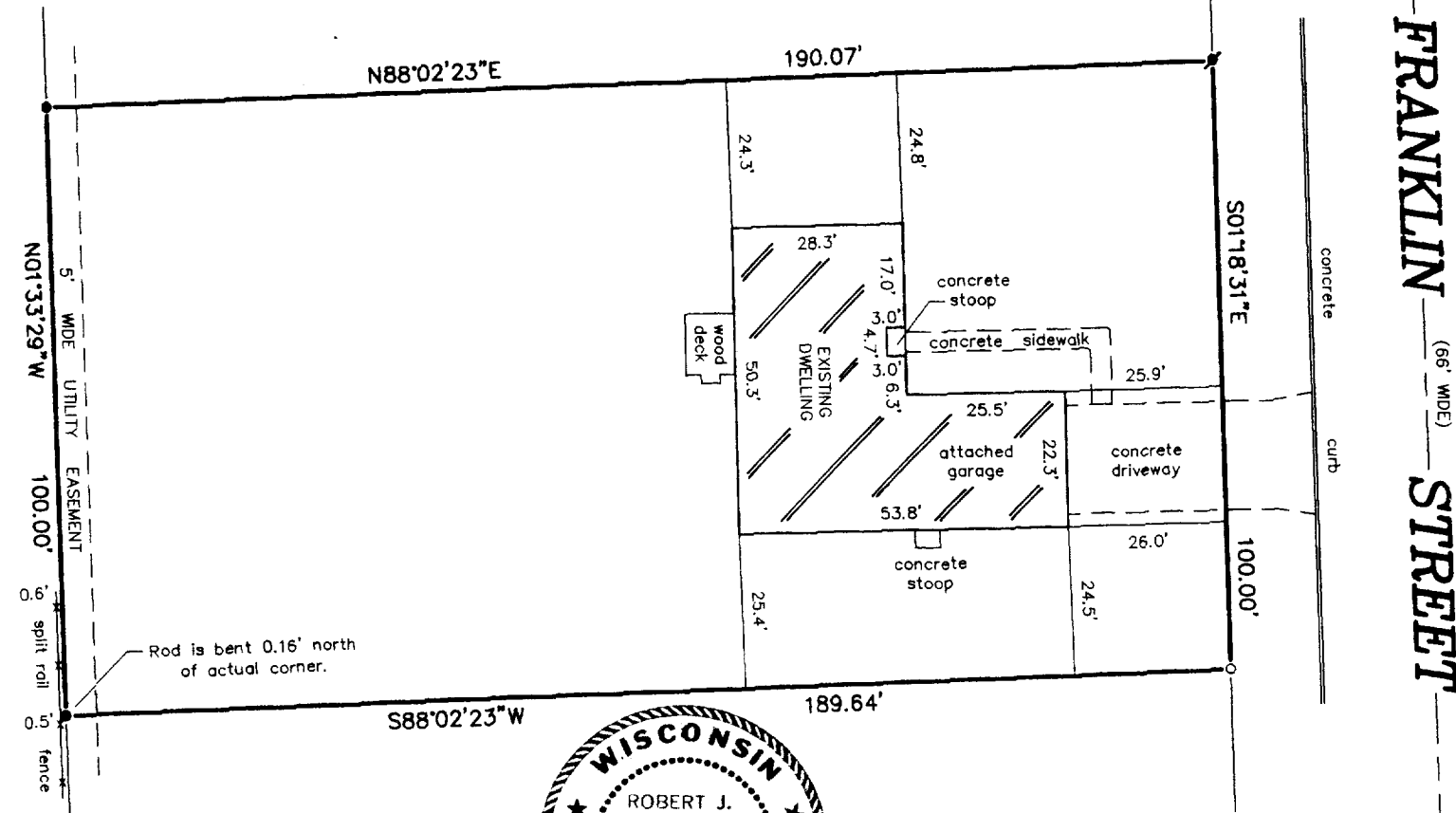

LEGEND

- FOUND 1" DIA. IRON PIPE
- FOUND 3/4" DIA. IRON ROD
- ⚡ FOUND 1 3/16" DIA. IRON ROD
- ✱ SET 1" DIA. IRON PIPE

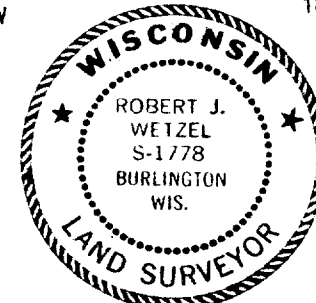

THIS IS NOT AN ORIGINAL PRINT
UNLESS THIS SEAL IS RED.

Robert J. Wetzel
ROBERT J. WETZEL S-1778

JULY 24, 2003
DATE

5959
JOB NUMBER

Yu-20

004-1640